forsternorm®

Stahl
Acier
Steel

34

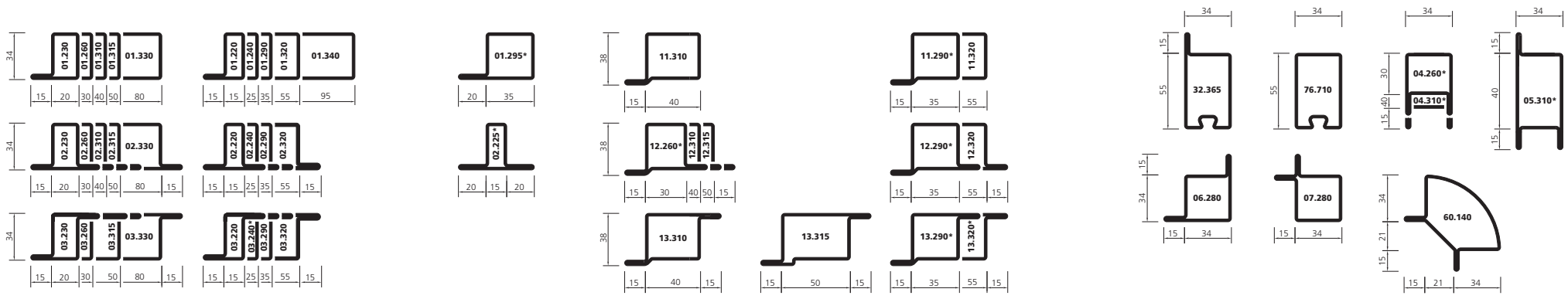

40

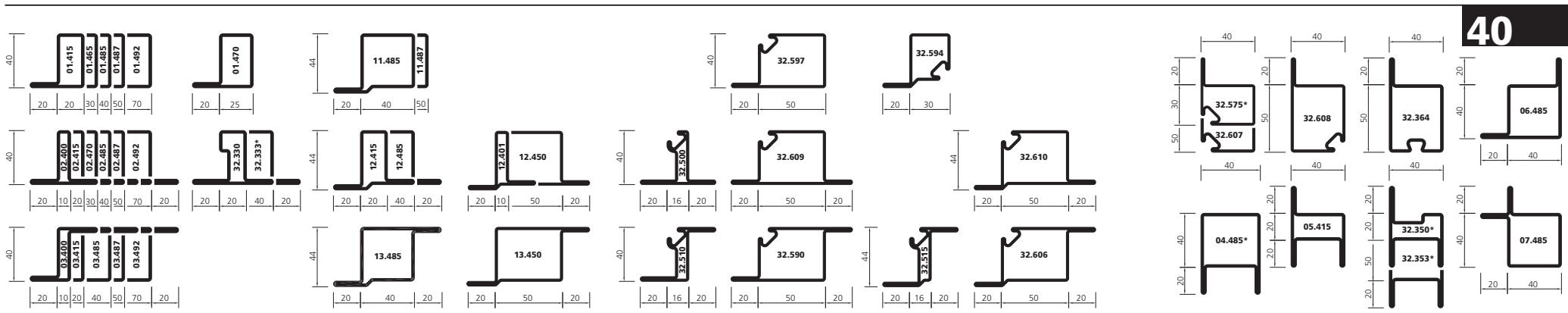

50

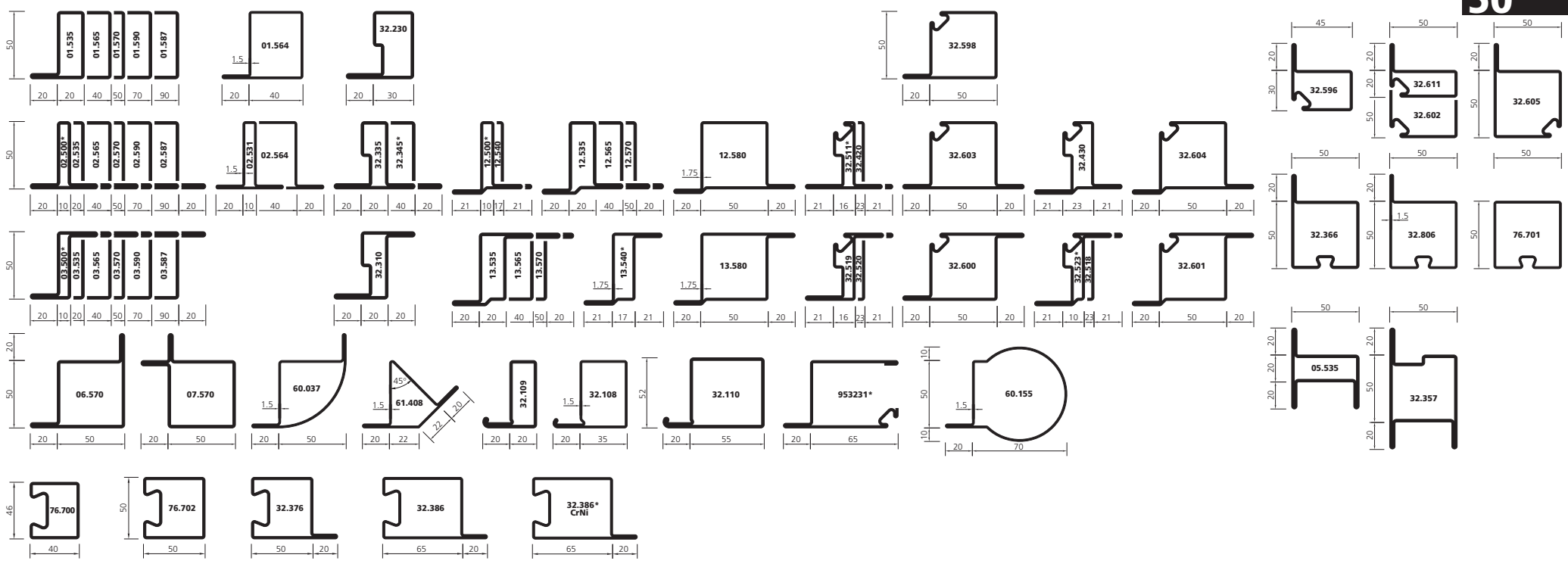

60

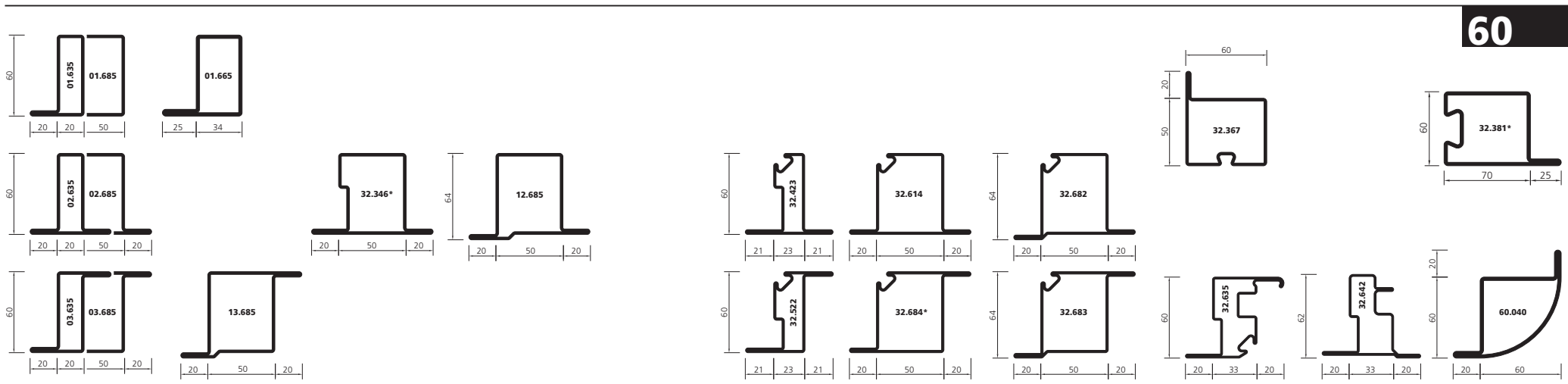

80

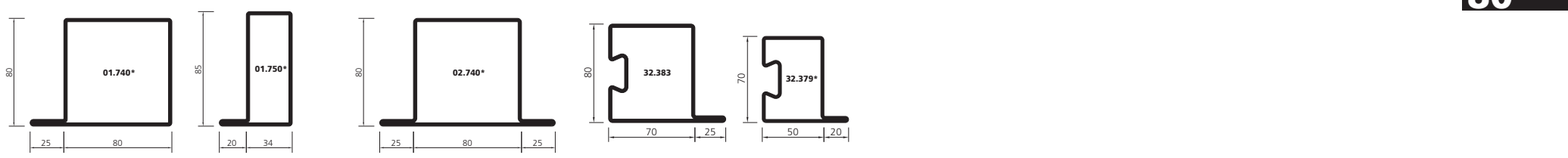

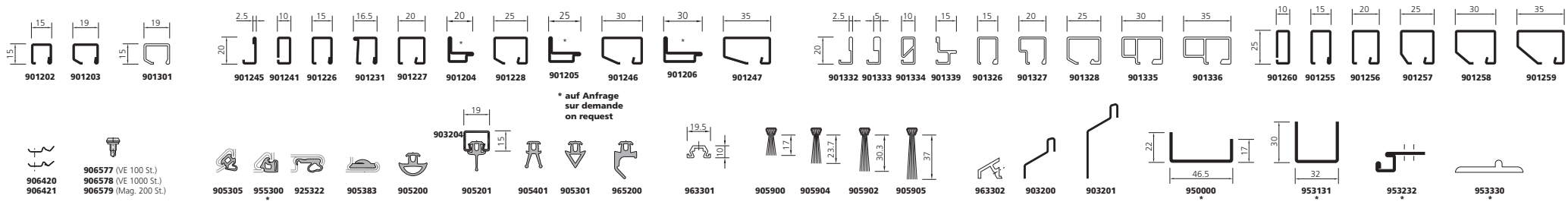

* auf Anfrage
sur demande
on request

forster.profile@afg.ch
www.forster-profile.ch

Telefon+41 71 447 43 43
Telefax +41 71 447 44 78

Postfach 400
CH-9320 Arbon

Forster Rohr- & Profiltechnik AG
Forster Profilsysteme

908387/1/12-09